

**NO LIABILITY CLAUSE**  
 THESE DRAWINGS ARE THE INSTRUMENTS OF SERVICE AND THE PROPERTY OF ARROWHEAD DRAFTING. THEY ARE NOT TO BE ASSIGNED TO ANY THIRD PARTY WITHOUT WRITTEN PERMISSION AND CONSENT OF ARROWHEAD DRAFTING. ARROWHEAD DRAFTING HAS NO LIABILITY WHATSOEVER AFTER PLANS ARE REVIEWED AND ACCEPTED BY THE CLIENT AND/OR GENERAL CONTRACTOR. ALL CODE REQUIREMENTS AND BEAM SIZES ARE TO BE VERIFIED BY GENERAL CONTRACTOR AND IT IS ALWAYS SUGGESTED THAT ALL PLANS SHOULD BE REVIEWED BY A LICENSED ENGINEER OR ARCHITECT PRIOR TO ANY CONSTRUCTION.

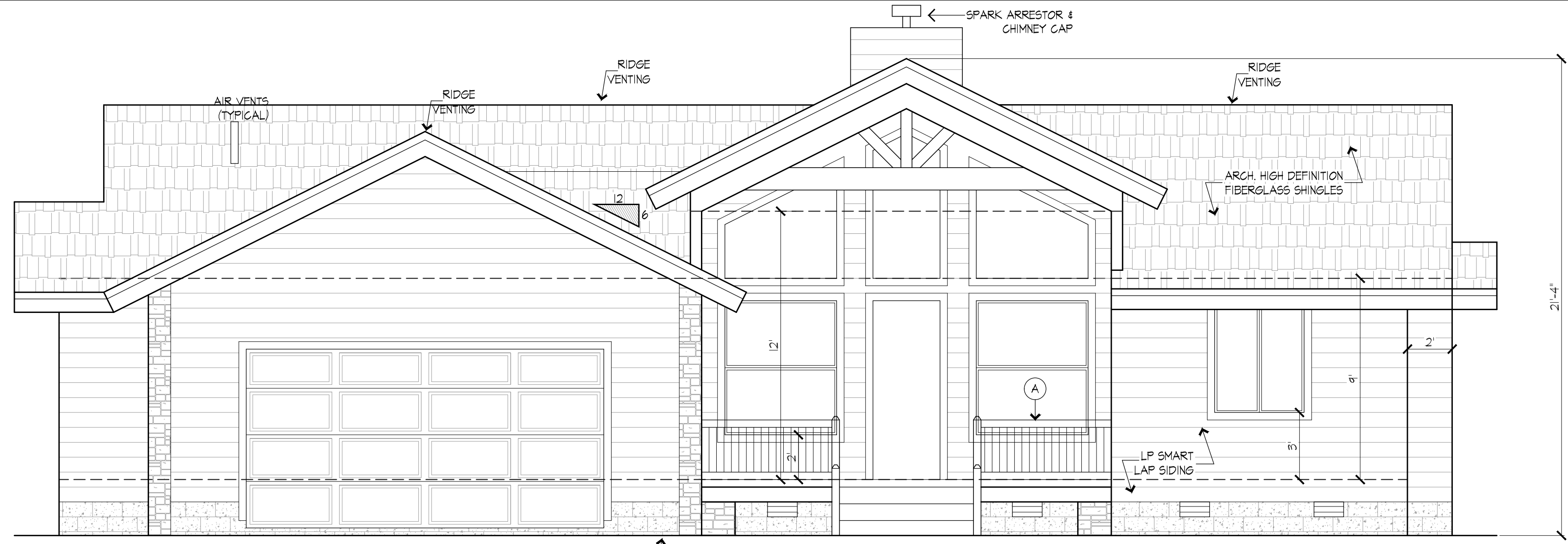

**FRONT ELEVATION**

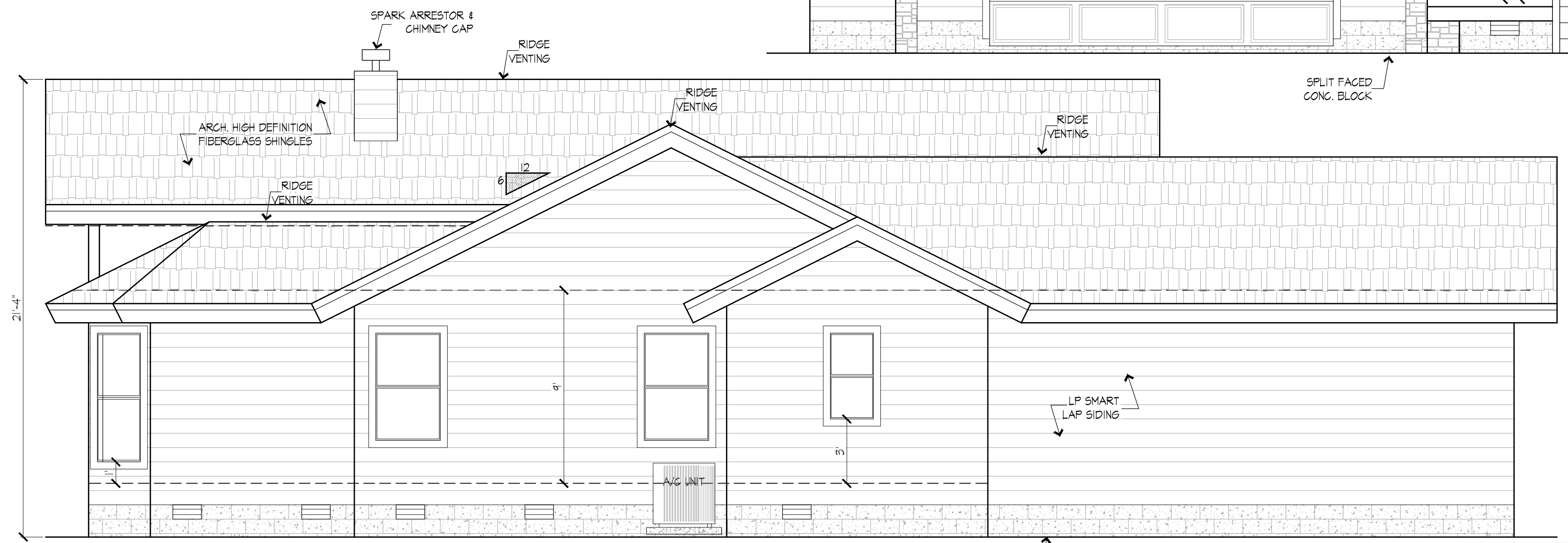

**LEFT ELEVATION**

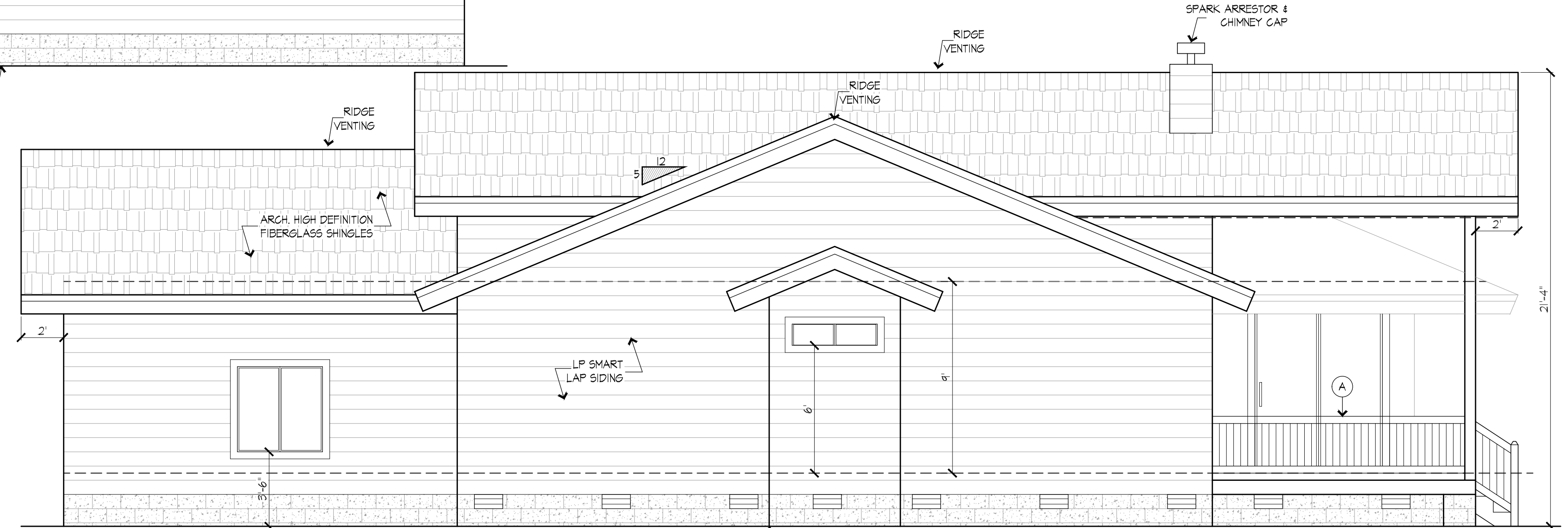

**RIGHT ELEVATION**

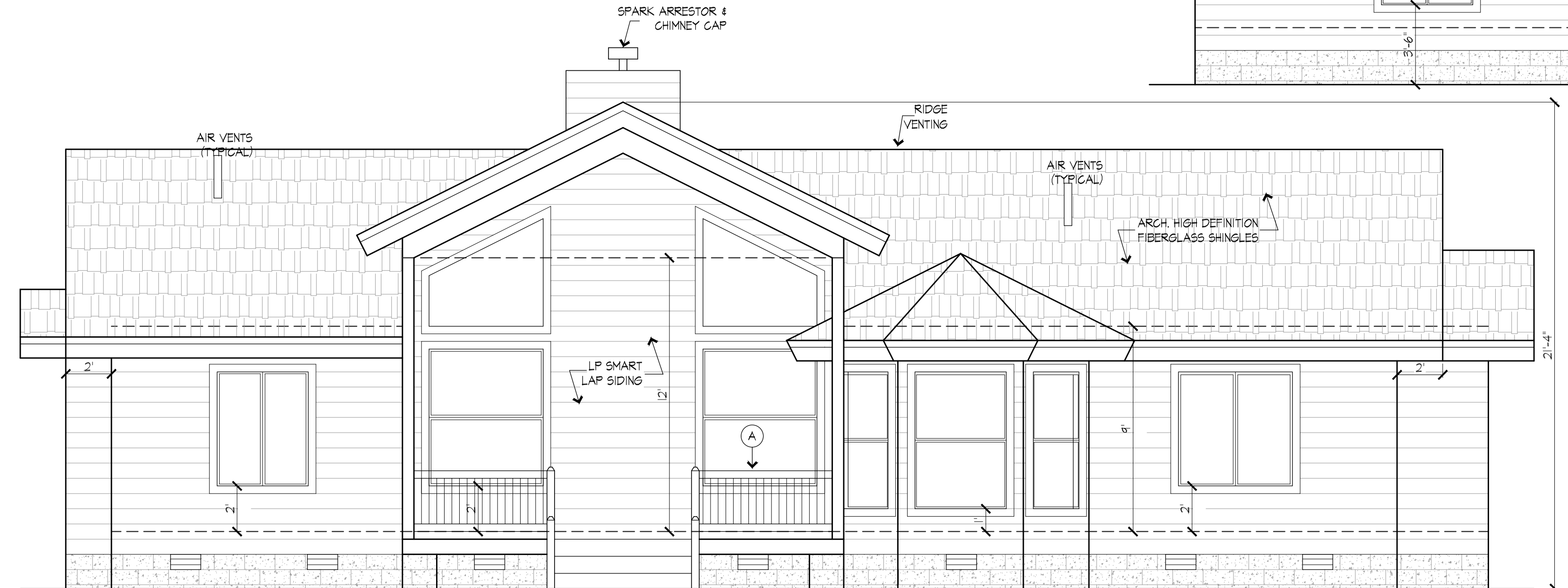

**REAR ELEVATION**

**ICC-ESR #**  
 ROOFING MATERIAL - 1501  
 SIDING MATERIAL - 1501

**ADOPTED CODES:**  
 - ALL 2003 INTERNATIONAL BUILDING, ELECTRIC, PLUMBING AND MECHANICAL CODES (EXCEPT CHAPTER 11 & APPENDIX E OF THE RESIDENTIAL CODE)  
 - 1996 NATIONAL ELECTRIC CODE AND 1994 UNIFORM PLUMBING CODE ARE USED AS SUPPLEMENTARY REFERENCES.

**A GUARDRAIL & DECK**  
 36" HIGH GUARDRAIL W/ OPENINGS AS PER 2003 IRC R312.2 (TYP)

**CHIMNEYS / TERMINATION**  
 CHIMNEYS SHALL EXTEND AT LEAST 2' (610 MM) HIGHER THAN ANY PORTION OF A BUILDING WITHIN 10' (3048 MM) BUT SHALL NOT BE LESS THAN 3' (914 MM) ABOVE THE HIGHEST POINT WHERE THE CHIMNEY PASSES THROUGH THE ROOF. 2003 IRC R1001.6

**SHEET INDEX**

1	ELEVATION PLAN
2	FLOOR PLAN
3	ELECTRICAL PLAN
4	FOUNDATION PLAN
5	FRAMING PLAN
6	SITE PLAN
DT	DETAILS