

NO LIABILITY CLAUSE

THESE DRAWINGS ARE THE INSTRUMENTS OF SERVICE AND THE PROPERTY OF ARROWHEAD DRAFTING. THEY ARE NOT TO BE ASSIGNED TO ANY THIRD PARTY WITHOUT WRITTEN PERMISSION AND CONSENT OF ARROWHEAD DRAFTING. ARROWHEAD DRAFTING HAS NO LIABILITY WHATSOEVER AFTER PLANS ARE REVIEWED AND ACCEPTED BY THE CLIENT AND/OR GENERAL CONTRACTOR. ALL CODE REQUIREMENTS AND BEAM SIZES ARE TO BE VERIFIED BY GENERAL CONTRACTOR AND IT IS ALWAYS SUGGESTED THAT ALL PLANS SHOULD BE REVIEWED BY A LICENSED ENGINEER OR ARCHITECT PRIOR TO ANY CONSTRUCTION.

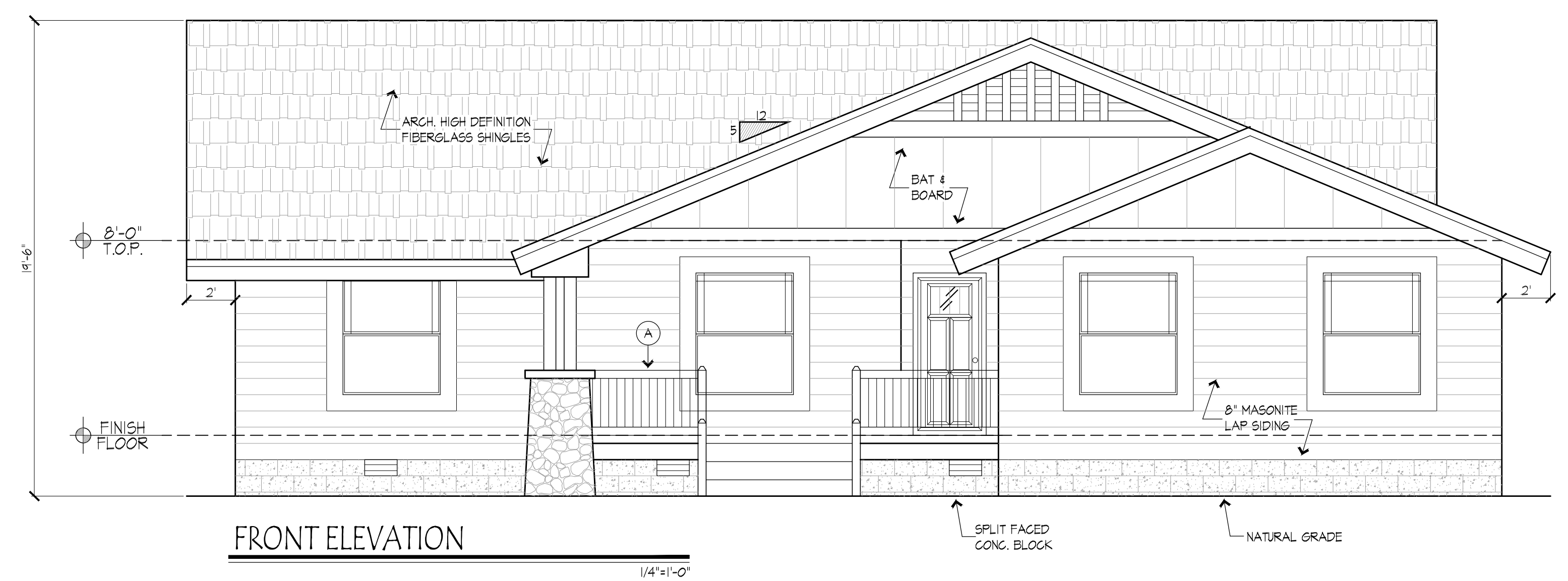

FRONT ELEVATION

1/4"=1'-0"

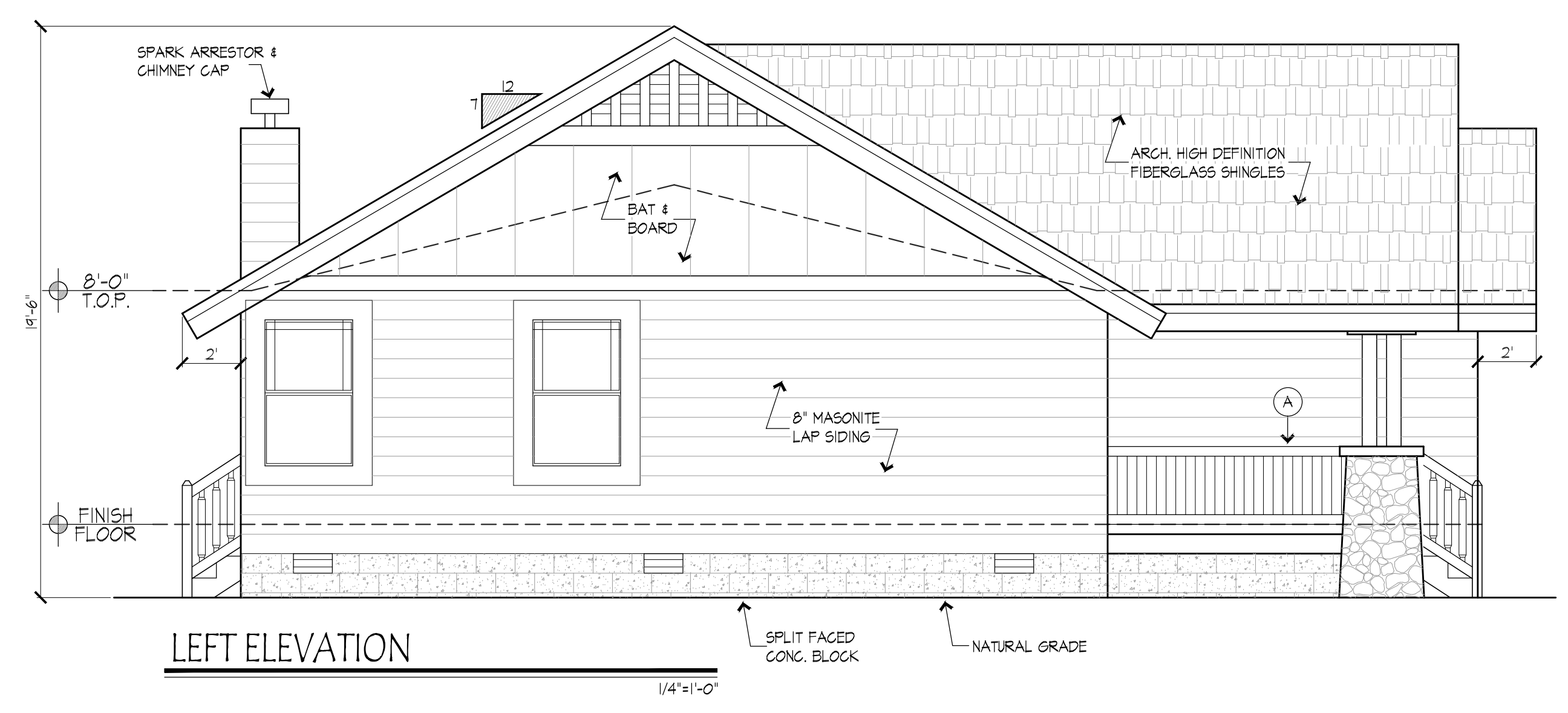

LEFT ELEVATION

1/4"=1'-0"

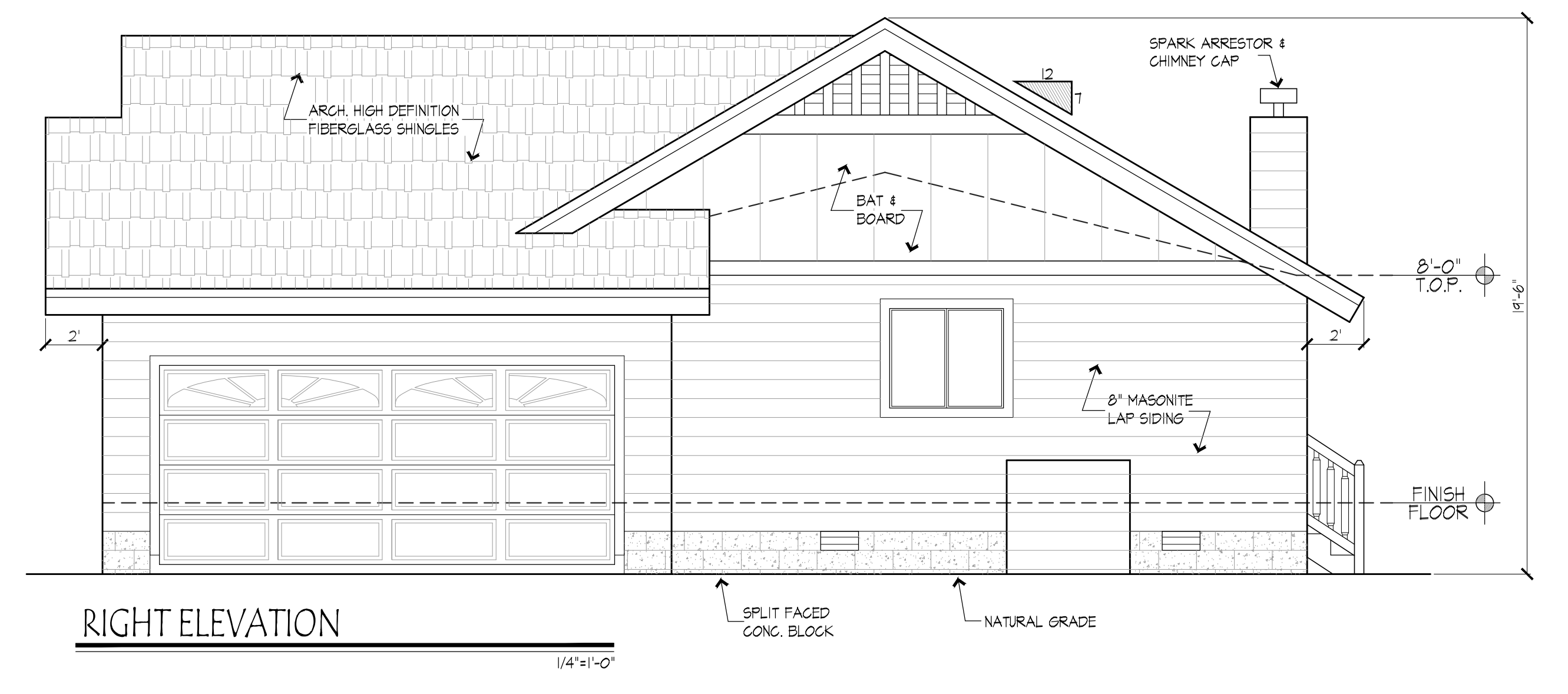

RIGHT ELEVATION

1/4"=1'-0"

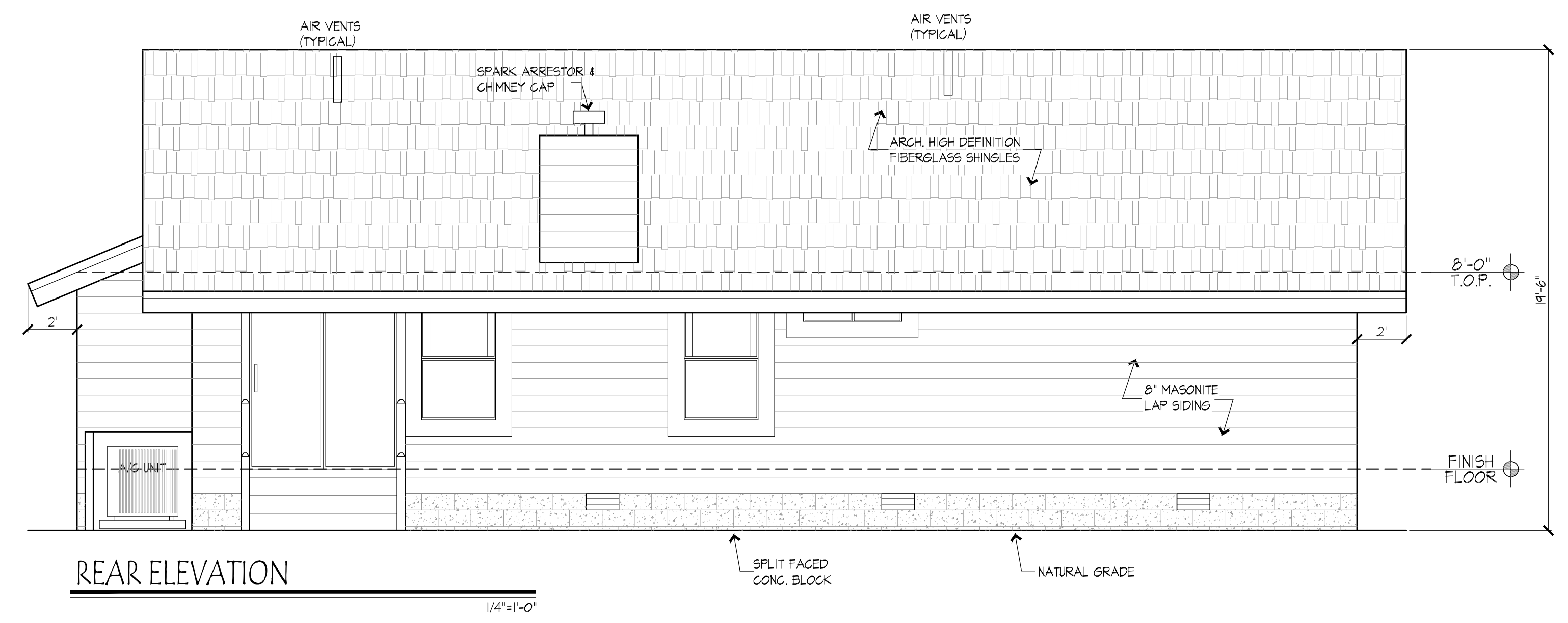

REAR ELEVATION

1/4"=1'-0"

A GUARDRAIL & DECK

36" HIGH GUARDRAIL
W/ OPENINGS AS PER
2006 IRC R312.2 (TYP)

EXTERIOR FOUNDATION

TOP OF EXTERIOR FOUNDATION SHALL BE ABOVE THE ELEVATION OF THE STREET GUTTER AT THE LOWEST POINT OF DISCHARGE OR THE INLET OF AN APPROVED DRAINAGE DEVICE A MIN. OF 12" PLUS 2% (2006 IRC SECT R405.1.3)

GRADE AWAY FROM FOUNDATION

PROVIDE GRADE AWAY FROM FOUNDATION WALLS. GRADE SHALL FALL A MINIMUM OF 8 INCHES (152 MM) WITHIN THE FIRST 10 FEET (3048 MM) AS PER 2006 IRC R401.3

SHEET INDEX

1	ELEVATION PLAN
2	FLOOR PLAN
3	ELECTRICAL PLAN
4	FOUNDATION PLAN
5	FRAMING PLAN
DT	DETAILS